

Thomas M. Willing C. W. 150
C. W. 154

Course of this Survey Down
the river Beginning at the
Hicory.

549 1/2	E.	28
532 1/2	E.	53
5.52.	E.	28
5.74.	E.	26
N. 71.	E.	19
N. 35 1/4	E.	29
N. 16.	E.	25
N. 1	W.	28
N. 29 1/4	W.	52
N. 10	W.	46
N. 10	E.	27
N. 36 1/2	E.	30
N. 65 3/4	E.	40
N. 84	E.	18.5
S. 75 1/2	E.	28
S. 56	E.	25
S. 70 3/4	E.	28.4
S. 80	E.	33.
		<u>563.9</u>

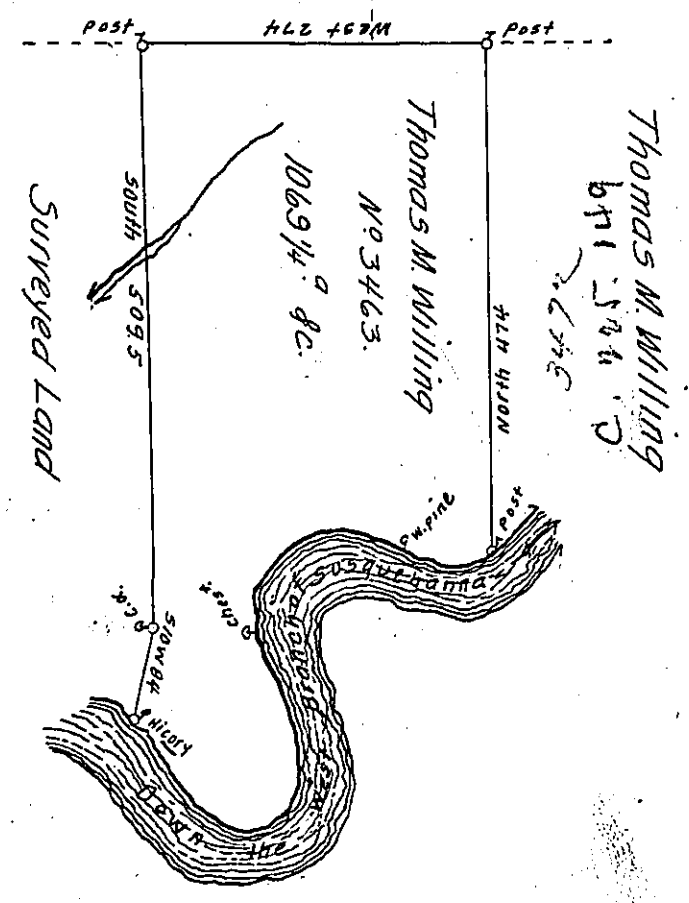

Surveyed the above described Tract of Land on the 5th day of the
 6th mo. 1794 for Thomas M. Willing in pursuance of his Warrant No 3463
 dated the 14th day of Dec^r 1792. Situate on the West Branch of
 Susquehanna - containing One thousand & sixty nine Acres & one
 quarter & the Allowance of Six & Cent.

Daniel Brodhead Esqr.
 Surveyor General

William Ellis D.S.

IN TESTIMONY that the above is a copy of the original remaining on file in
 the Department of Internal Affairs of Pennsylvania, made
 conformably to an Act of Assembly approved the 16th day of
 February, 1833, I have hereunto set my Hand and caused
 the Seal of said Department to be affixed at Harrisburg,
 this first day of April 1907

Geac D Brown
 Secretary of Internal Affairs.